

FRONT ELEVATION

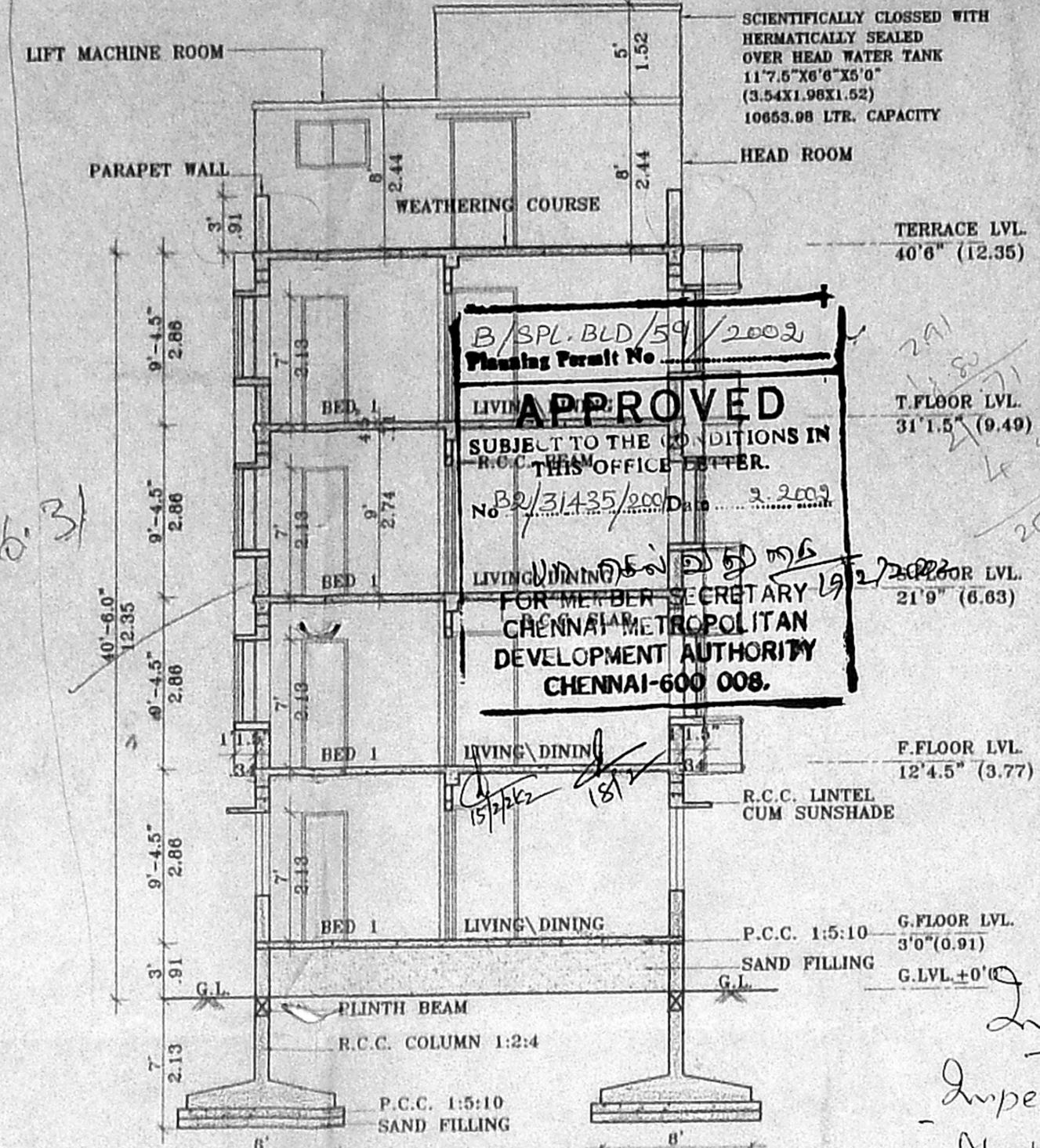

SECTION ON X-X

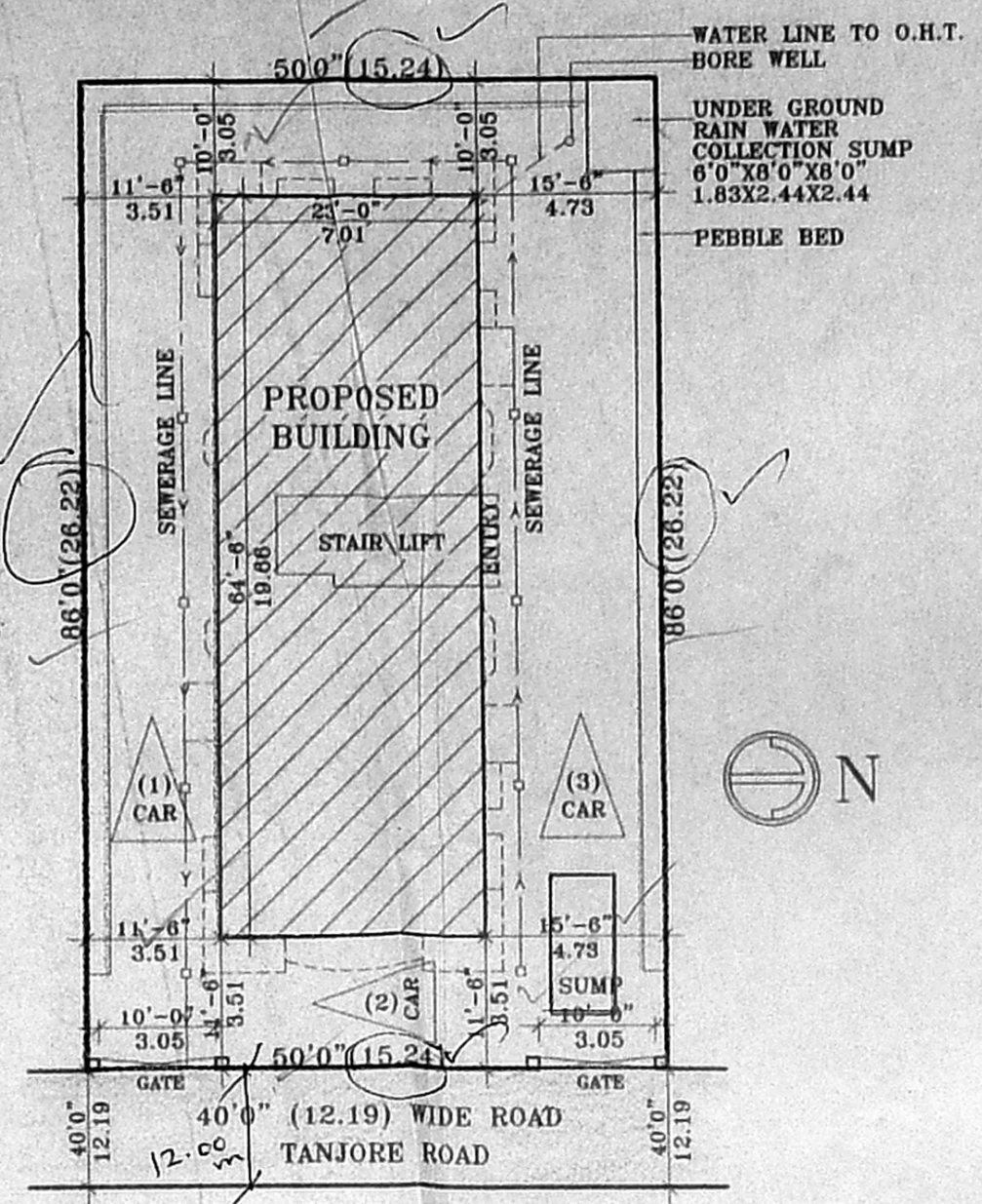

SITE PLAN (SCALE 1:200)

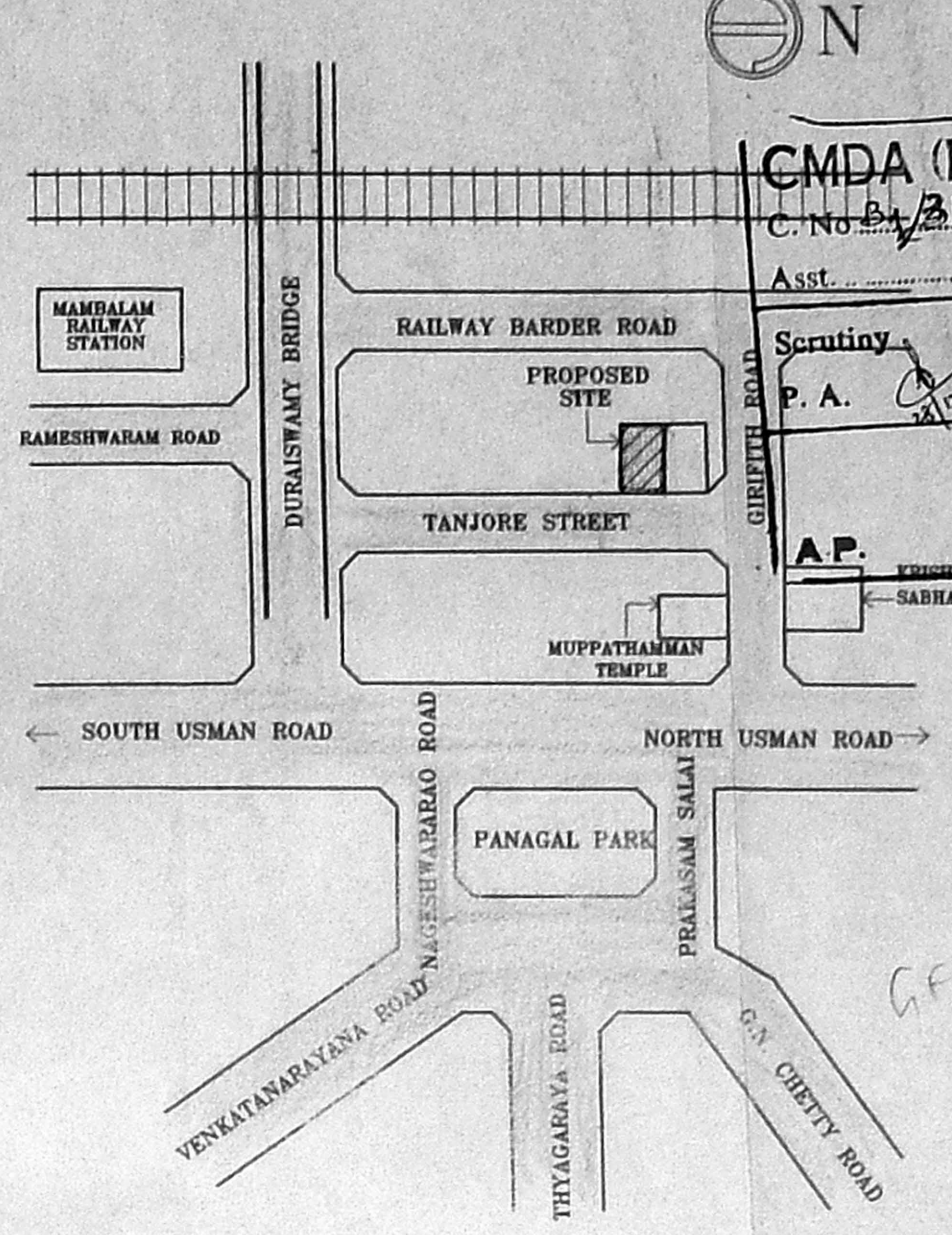

KEY PLAN (NOT TO SCALE)

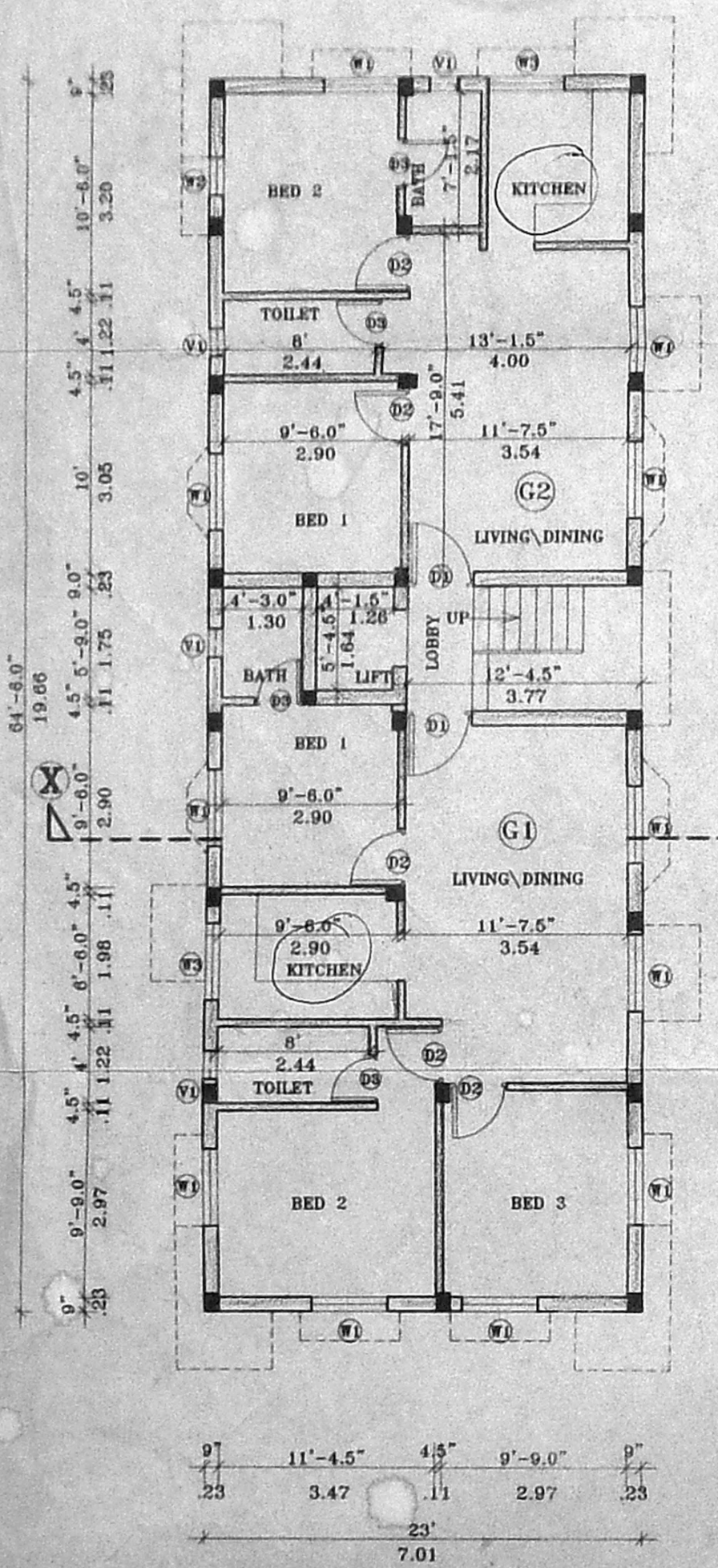

GROUND FLOOR PLAN

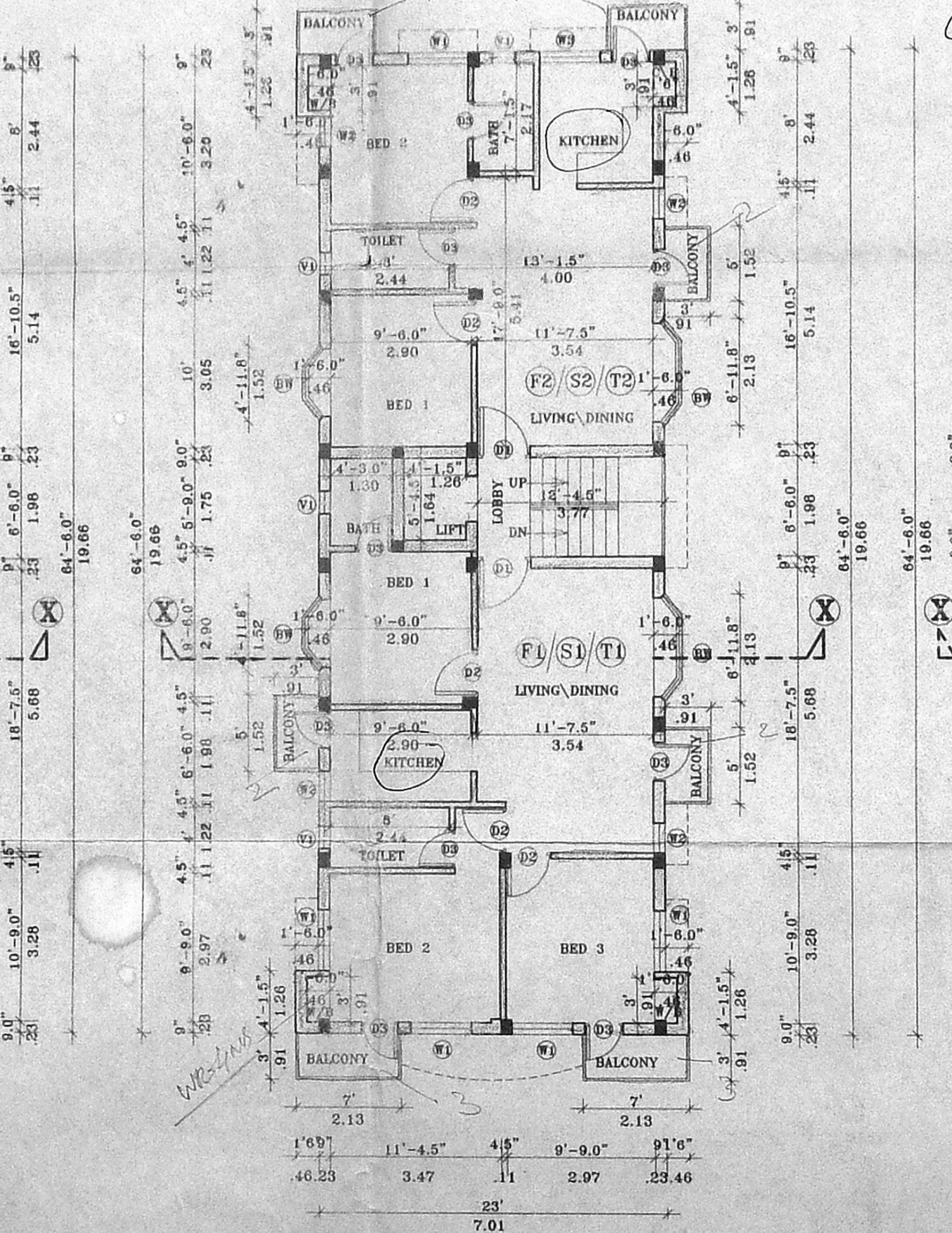

TYPICAL FLOOR PLAN (FIRST, SECOND & THIRD FLOOR)

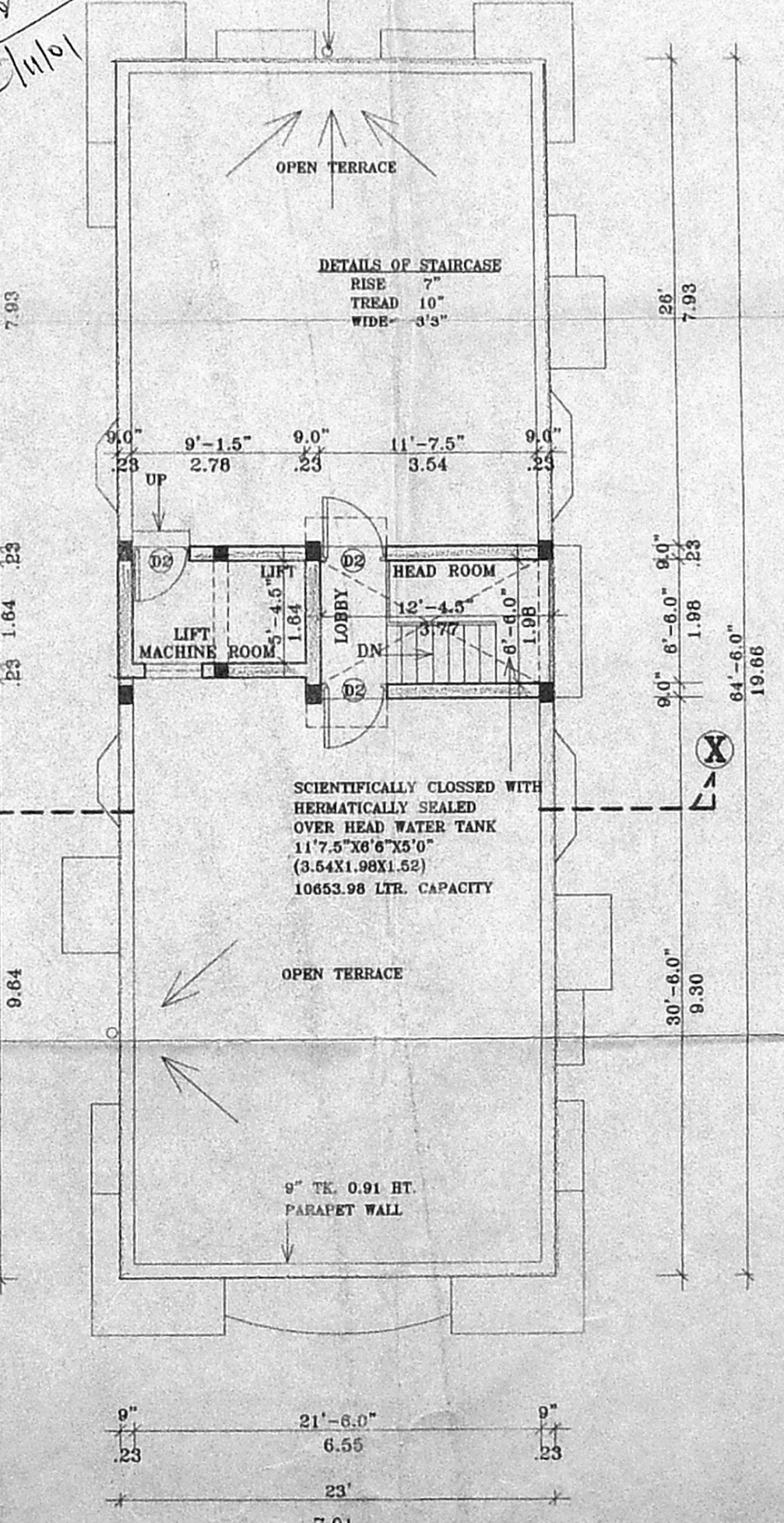

TERRACE FLOOR PLAN

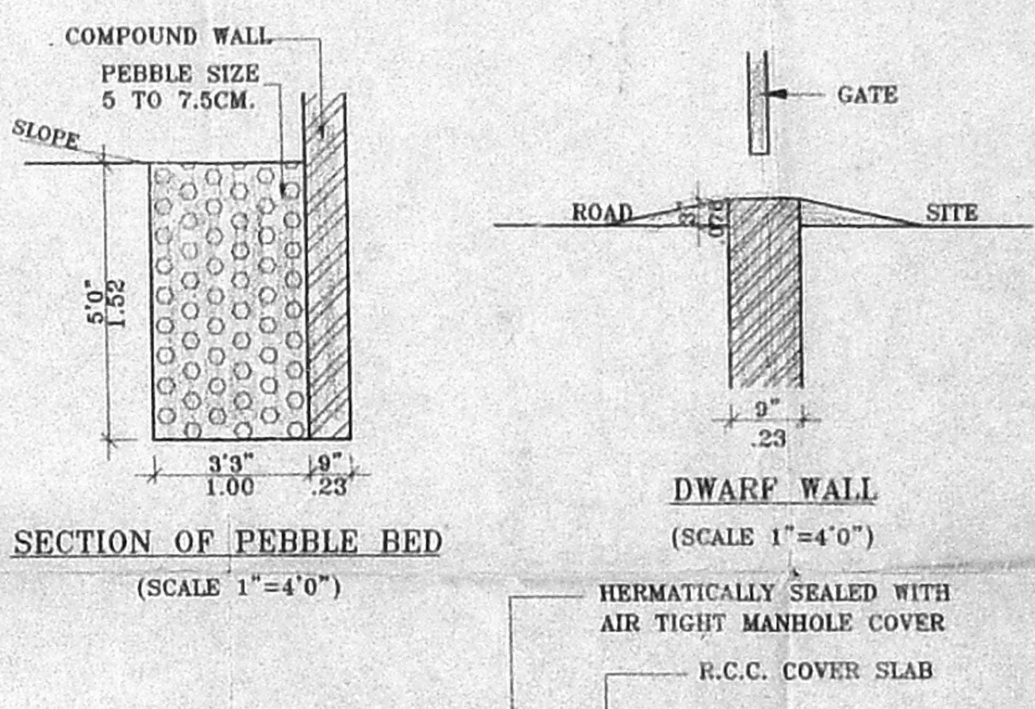

SECTION OF PEBBLE BED (SCALE 1"=4'0")

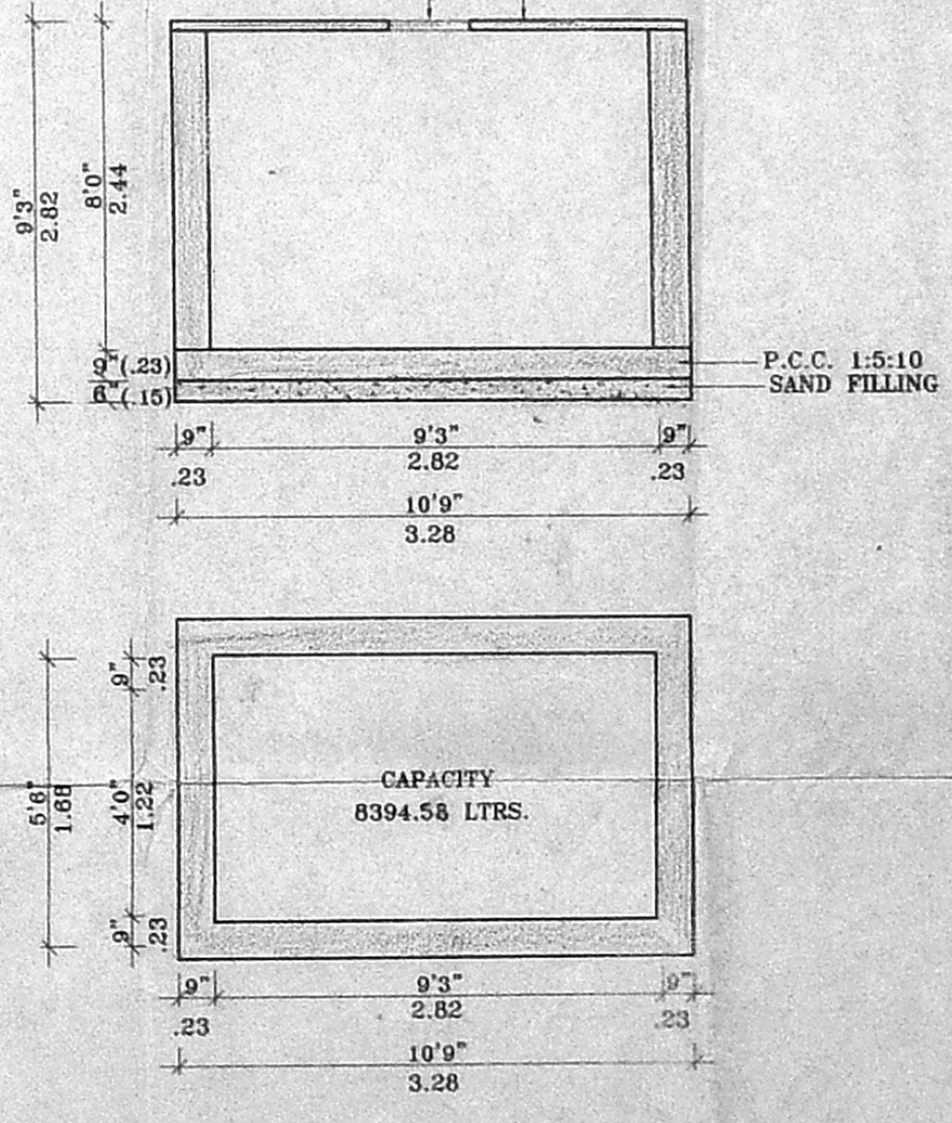

PLAN AND SECTION OF GROUND LEVEL SUMP (SCALE 1"=4'0")

APPROVED
 B/SPL.BLD/59/2002
 Planning Permit No.
 SUBJECT TO THE CONDITIONS IN
 THIS OFFICE LETTER.
 No. B2/31435/2001 Date: 3.20.02
 FOR MEMBER SECRETARY
 CHENNAI METROPOLITAN
 DEVELOPMENT AUTHORITY
 CHENNAI-600 008.

Injection plan
 Inspected on 1-11-01
 - About 1200m road
 - Gf+ff old structure is in
 existence
 - construction is not commenced

OFFICE COPY
 T.S.No. 5406, BLOCK No.124, ZON
 PART OF PULIYUR VILLAGE,
 CORPORATION DIVISION No.126,
 DEMOLITION SANCTION No.
 D.A.No.D8/537/2001 DATE : 7/9/01

- SPECIFICATIONS**
1. P.F.F. 1:4:8 IN FOUNDATIONS.
 2. SAND FILLING IN FOUNDATION AND BASEMENT.
 3. BRICK WORK IN CM. 1:5.
 4. R.C.C. WORKS IN 1:2:4 RATIO.
 5. MOSAIC FLOORING.
 6. PLASTERING IN CM. 1:4.
 7. STANDARD WEATHERING COURSE.
 8. BASEMENT WATER PROOFING 3 LAYERS OF BITUMEN FELT BELOW C.C. 1:1:3 MIXED WITH 2% C.R. OIL.

SCHEDULE OF JOINERY

D1 DOOR	.3'6" X 7'0"	.1.07 X 2.13
D2 DOOR	.3'0" X 7'0"	.0.91 X 2.13
D3 DOOR	.2'6" X 7'0"	.0.76 X 2.13
W1 WINDOW	.4'0" X 4'6"	.1.22 X 1.37
W2 WINDOW	.2'0" X 4'6"	.0.61 X 1.37
W3 WINDOW	.4'0" X 3'0"	.1.22 X 0.91
V VENTILATOR	.3'0" X 2'0"	.0.91 X 0.61
V1 VENTILATOR	.2'0" X 2'0"	.0.61 X 0.61
BW1 BAY WINDOW	.7'0" X 4'6"	.2.13 X 1.37

AREA STATEMENT

	SFT.	SQM.
PLOT AREA	4300.00	399.47
GROUND FLOOR AREA	1483.50	137.82
FIRST FLOOR AREA	1647.27	153.03
SECOND FLOOR AREA	1647.27	153.03
THIRD FLOOR AREA	1647.27	153.03
TOTAL BUILTUP AREA	6425.31	596.91
PLOT COVERAGE	38.3086 %	
F.S.I.	1.4943	

COLOUR INDEX

PROPOSED	SEWERAGE
BOUNDARY	WATER LINE
ROAD	PEBBLE BED

REFERENCE
 SCALE 1"=8'0" (1:100)

OWNER'S SIGNATURE
[Signature]

LICENSED SURVEYOR
[Signature]
 N. RAJASEKAR ARCH. A.I.I.A. A.I.V.
 REGISTERED ARCHITECT
 COUNCIL OF ARCHITECTURE, CA/83/16164
 CORPORATION OF CHENNAI, R.A. NO. 364
 APPROVED VALUER: A-7402